NAVAL POSTGRADUATE SCHOOL

HRO Org Chart

as of 2 Dec 2019
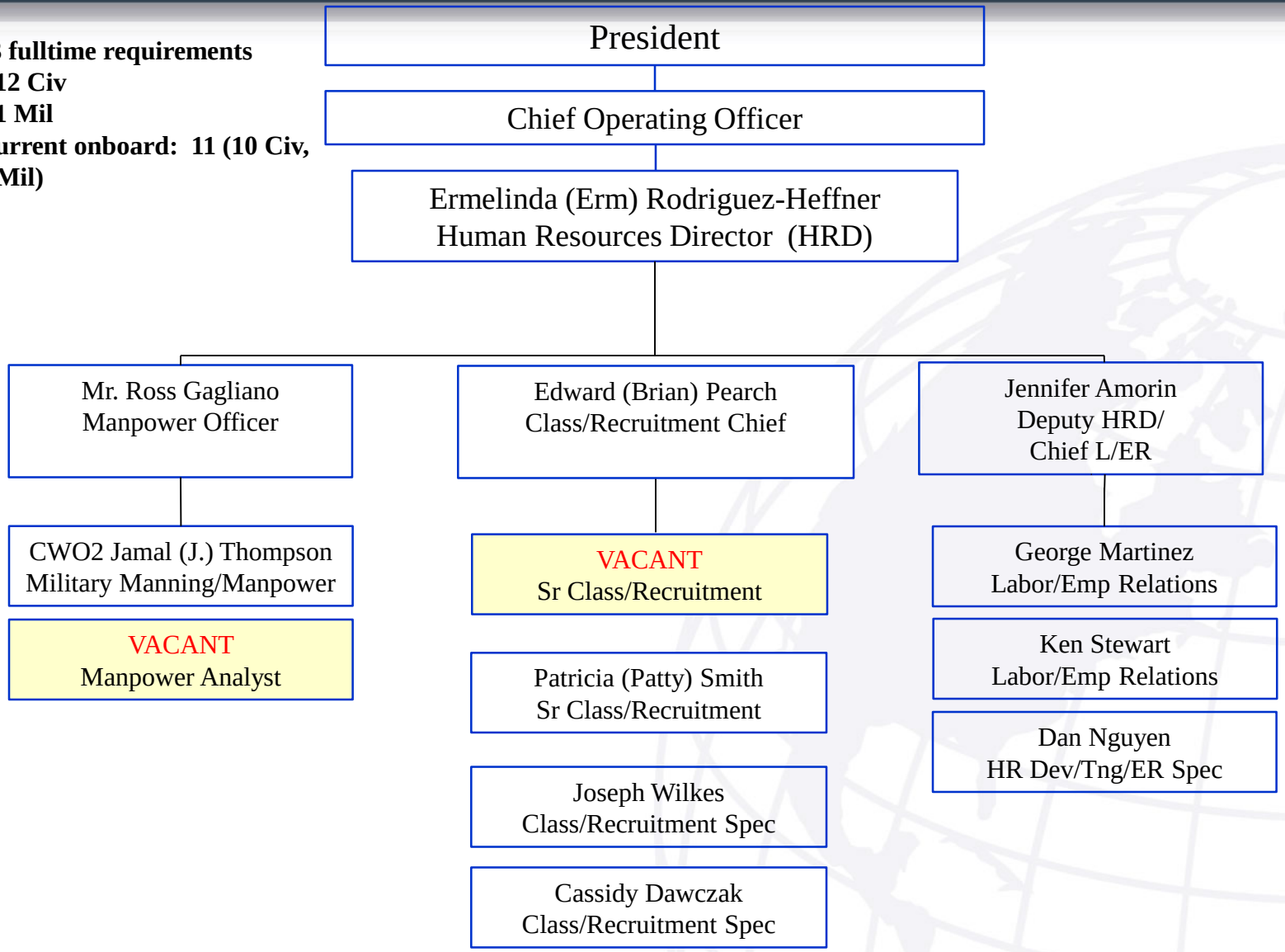
- **13 fulltime requirements**
  - **12 Civ**
  - **1 Mil**
- **Current onboard: 11 (10 Civ, 1 Mil)**