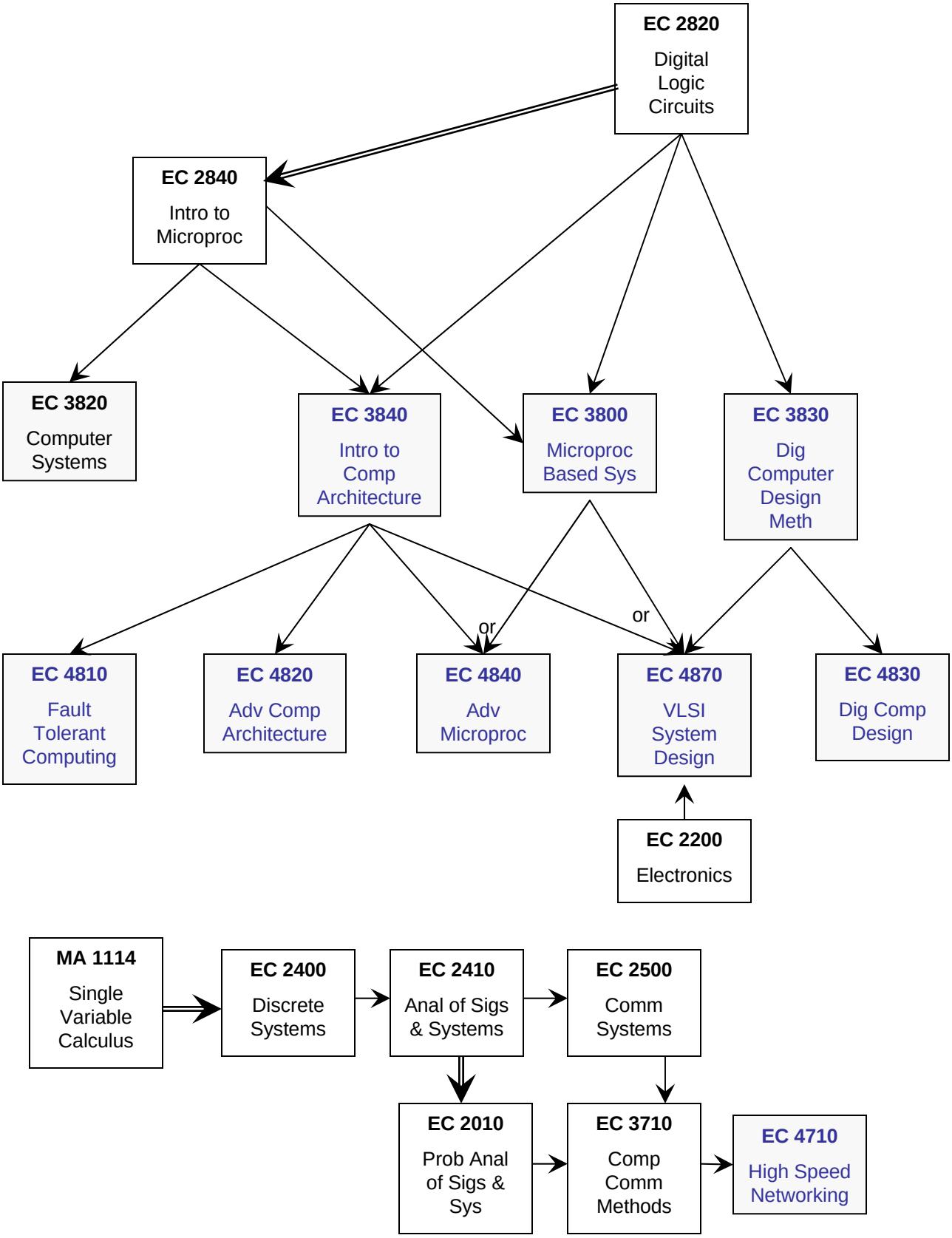

Prerequisites for Computer Engineering courses